OFFICE OF HUMAN RESOURCES

WICHITA STATE UNIVERSITY
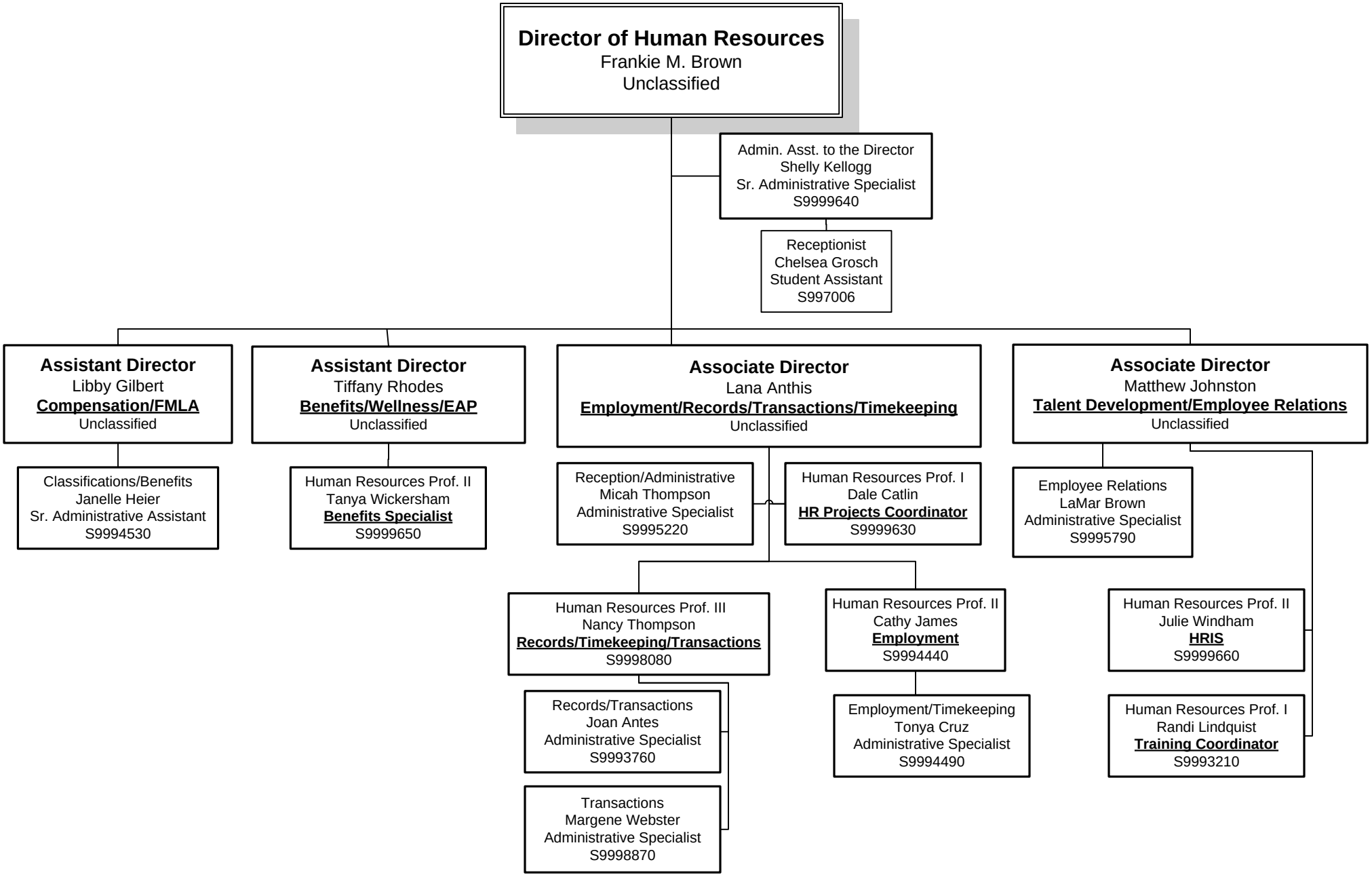
January 2012