

Wichita State South Campus

In Derby

FALL 2009 Classes

Classes meet 08/20/09 - 12/18/09 except as noted. Revised 8/16/2009

Fall registration begins online 04/13/09

For part-of-term courses, please see online schedules for registration dates. Check wichita.edu/south for latest updates.



CI 402L / 4 cr hrs /CRN 11859
ISAM: Language Arts/Reading
Heersche **Room 112**
5:30 pm -9:20 pm T

CI 402M / 3 cr hrs /CRN 11861
ISAM: Elem Mathematics
McElroy **Room 112**
6:30 pm - 9:20 pm R

CI 411L / 1 cr hrs / CRN 11860
Pre St El Lang/Rd
Longhofer **Experiential**

CI 411M / 1 cr hrs / CRN 11862
Pre St Elem Mathematics
McElroy **Experiential**

CI 431A / 1 cr hrs /CRN 10561
Seminar in Elem Education I
McElroy **Room 112**
4:30 pm - 5:20 pm M

CI 431C / 1 cr hrs /CRN 11863
Seminar in Elem Education 3
Robillard **Room 112**
4:30 pm - 5:20 pm T

CI 750A / 4 cr hrs /CRN 11806
Physical Sci Elementary Clsrm
Longhofer **Room 112**
5:30 pm - 9:20 pm M

CJ 191 / 3 cr hrs /CRN 15714
Intro to Criminal Justice**
Knipfer **Room 111**
4:30 pm - 6:50 pm M

CJ 315 / 3 cr hrs /CRN 15988
Criminal Law
Edwards **Room 110**
7:05 pm - 9:45 pm R

COMM 111 / 3 cr hrs / CRN 11915
Public Speaking*
Staff **Room 104**
7:05 pm - 9:45 pm W

CSD 270/ 3 cr hrs /CRN 11582
American Sign Language I
Staff **Room 110**
5:35 pm - 6:55 pm MW

CSD 370 /3 cr hrs /CRN 14938
American Sign Language II
Staff **Room 105**
5:35 pm - 6:55 pm MW

DANC 130A / 2 cr hrs/CRN 16234
Ballroom/Swing
Victory **Foyer**
9:00 am - 11:45 am S

ECON 201 / 3 cr hrs /CRN 16529
Principles of Macroeconomics
Valverde **Room 106**
7:05 pm - 9:45 pm M

ACCT 210 / 3 cr hrs /CRN 13468
Financial Accounting
Staff **Room 111**
7:05 pm - 9:45 pm T

BIOL 106 / 3 cr hrs /CRN 12945
Human Organism**
McCoy **Room 112**
7:05 pm - 9:45 pm W

BIOL 370 / 3 cr hrs /CRN 16185
Intro Environmental Science****
Kendall **Room 105**
7:05 pm - 9:45 pm T

CI 320 /2 cr hrs/CRN 10532
Intro Diversity: Exceptional
Clark **Room 112**
4:30 pm - 6:20 pm W

CI 321 / 2 cr hrs /CRN 10535
Intro Diversity: Cultural Issu
Mcgilvrey **Room 112**
4: 30 pm -6:20 pm R

* Basic Skills Course ** Introductory Course ***Further Studies Course **** Issues & Perspectives Course

Wichita State University, South Campus

200 West Greenway, Suite 15A, Derby, KS 67037 Tel.: 316-978-8000 www.wichita.edu/south

We're Glad You're Here. Enroll Online!

Wichita State South Campus

In Derby

FALL 2009 Classes

Classes meet 08/20/09 - 12/18/09 except as noted. Revised 8/16/2009

Fall registration begins online 04/13/09

For part-of-term courses, please see online schedules for registration dates. Check wichita.edu/south for latest updates.

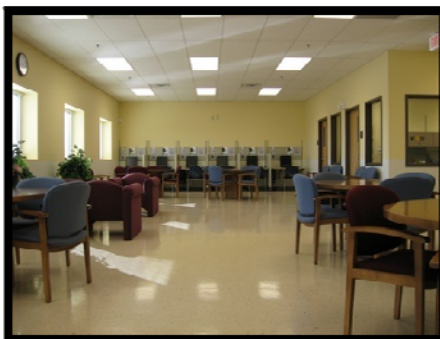

ENGL 101 / 3 cr hrs /CRN 14500

College English 1*

Staff **Room 105**

4:15 pm - 6:55 pm T

ENGL 102 / 3 cr hrs /CRN 15745

College English 2*

Staff **Room 104**

4:15 pm - 6:55 pm T

LASI 150D / 1 cr hr /CRN 13463

Major/Career Path

Ladwig **Room 110**

5:30 am - 9:00 pm F 11/20

8:30 pm - 5:00 pm S 11/21

MATH 111 / 3 cr hrs /CRN 16181

College Algebra*

Staff **Room 104**

7:05 pm - 9:45 pm MR 8/20-10/14

MATH 242 /5 cr hrs /CRN 16183

Calculus I**

Staff **Room 104**

8:30 am - 11:15 am MW

MATH 243 / 5 cr hrs /CRN16184

Calculus II**

Staff **Room 104**

12:00 pm-2:45 pm MW

MUSE 351 / 2 cr hrs / CRN 16522

Music Funds for Clsrm Teacher

Richert **Room 110**

5:00 pm- 6:20 pm R

NURS 320 / 4 cr hrs / CRN 13928

Nursing Care of Adults I

Teel **Room 105**

8/03 - 12/20

NURS 325 / 2 cr hrs /CRN 13929

Intro Evidence-based practice

McClendon **Room 105**

3:00 pm - 4:50 pm T

NURS 370 /4 cr hrs /CRN 14532

Nursing care Adults II

Parsons **Room 105**

8:00 am -12:00 pm M

8/03-12/20

NURS430/3 cr hrs/CRN 14533

Pediatric Nursing Care

Wallace **Room 105**

08/03-12/20

NURS440 / 3 cr hrs / CRN14536

Maternal Newborn Nurs Care

Wallace **Room 105**

08/03-12/20

PC152E / 1 cr hrs / CRN 16064

MS Word 2007 Part 1

Staff **Room 113**

7:05pm-9:45 pm T

11/03-12/01

PC 152G/1 crs hrs/CRN 16062

MS Excel 2007 Part 1

Staff **Room 113**

7:05 PM-9:45 PM T

08/25-09/22

PC 152I/1 cr hrs/CRN 16069

MS Excel 2007 Part 2

Staff **Room 113**

7:05 pm-9:45 pm W

11/04-12/02

PC 152L/1 cr hrs/CRN 16063

MS Powerpoint 2007

Staff **Room 113**

7:05 pm-9:45 pm T

09/29-10/27

PC152M/1 cr hrs/CRN 16067

MS Office 2007

Staff **Room 113**

4:20 pm-7:00 pm M

10/05-11/02

PC 152O/ 2 cr hrs/CRN 16070

Photoshop

Staff **Room 113**

7:00 pm-9:45 pm W

08/26-10/28 W

* Basic Skills Course ** Introductory Course ***Further Studies Course **** Issues & Perspectives Course

Wichita State University, South Campus

200 West Greenway, Suite 15A, Derby, KS 67037 Tel.: 316-978-8000 www.wichita.edu/south

We're Glad You're Here. Enroll Online!

Wichita State South Campus

In Derby

FALL 2009 Classes

Classes meet 08/20/09 – 12/18/09 except as noted. Revised 8/16/2009

Fall registration begins online 04/13/09

For part-of-term courses, please see online schedules for registration dates. Check wichita.edu/south for latest updates.



PSY 111 / 3 cr hrs /CRN 12053

General Psychology**

Leiker **Room 111**

8:30 am – 11:20 am T

SCWK 201 / 3 cr hrs /CRN 10789

Intro to Social Work/Social Welfare

Wilcoxson **Room 105**

4:30 pm – 6:55 pm R

SCWK 407/3 cr hrs/CRN 10804

Child/Family Policy Practice

Chapman **Room 106**

9:00 am-11:25 am T

PSY 111 / 3 cr hrs / CRN 12056

General Psychology**

Rowley **Room 105**

7:05 pm-9:45 pm W

SCWK 401/ 3 cr hrs/CRN 10797

Generalist Practice I

Grant **Room 106**

12:00 PM-2:25 PM T

SCWK 407/3 cr hrs/CRN 10805

Child /Family Policy Practice

Chapman **Room 106**

2:00 pm-4:25 pm R

PSY 323 / 3 cr hrs / CRN 15992

Social Psychology

Sweney **Room 111**

4:20 pm-7:00 pm T

SCWK 401/ 3 cr hrs/ CRN 10799

Generalist Practice I

Staff **Room 106**

4:30 pm-6:55 pm R

SCWK 460/3 cr hrs/CRN 10806

Person In Society II

Bolin **Room 106**

9:00 am-11:25 am R

PSY 324 / 3 cr hrs /CRN15996

Psych of Personality***

DeLeeuw **Room 106**

4:20 pm – 7:00 pm W



SCWK 460/3 cr hrs/CRN 12687

Person In Society II

Dale **Room 106**

4:30 pm-6:55 pm T

PSY 325/ 3 cr hrs/CRN16006

Developmental Psychology

Reed **Room 104**

7:05 pm-9:45 pm T

SCWK 541/3 cr hrs/CRN 15754

Women & Poverty****

Grant **Room 106**

9:30 am – 4:00 pm S

11/07 – 12/05

7:05 pm –9:45 pm T

PSY 410/ 3 cr hrs/CRN 15984

Alcohol Use/ Abuse

Moreno **Room 111**

4:20 pm-7:00 pm W

SCWK 402/4 cr hrs/CRN 10800

Practicum I

Wilcoxson **Room 110**

2:30 pm-4:15 pm T

SCWK 832/3 cr hrs/CRN 10838

SCWK Work Practice in Schools

Staff **Room 106**

7:05 pm –9:45 pm R

PSY 544/3 cr hrs/CRN 15982

Abnormal Psychology

Wagener **Room 111**

7:05 pm-09:45 pm W

SCWK402/4 cr hrs/CRN 10803

Practicum I

Perez **Room 106**

2:30 pm-4:15 pm T

* Basic Skills Course ** Introductory Course ***Further Studies Course **** Issues & Perspectives Course

Wichita State University, South Campus

200 West Greenway, Suite 15A, Derby, KS 67037 Tel.: 316-978-8000 www.wichita.edu/south

We're Glad You're Here. Enroll Online!

Wichita State South Campus

In Derby

FALL 2009 Classes

Classes meet 08/20/09 - 12/18/09 except as noted. Revised 8/16/2009

Fall registration begins online 04/13/09

For part-of-term courses, please see online schedules for registration dates. Check wichita.edu/south for latest updates.



SOC 111 / 3 cr hrs /CRN 15595

Introduction to Sociology**

Koeber **Room 110**

7:05 pm - 9:45 pm T

WOMS 541/3cr hrs/CRN 15740

Women, Children, Poverty****

Grant **Room 106**

9:30 AM - 4:00 PM S

11/07 - 12/05

SOC 315 / 3 cr hrs /CRN 12591

Marriage & Families***

Jackson **Room 111**

7:05 pm - 9:45 pm M



SOC 322/ 3 cr hrs/CRN 15997

Deviant Behavior***

Young **Room 105**

7:05 pm - 9:45 pm M

SOC 350/ 3 cr hrs/CRN/15998

Social Interaction

Young **Room 110**

7:05pm - 9:45 pm W

SPAN 111 /5 cr hrs/CRN 16246

Elementary Spanish I**

Johnson **Room 104**

8:30 AM - 10:55AM TR

STAT 370 / 3 cr hrs /CRN12530

Elementary Statistics**

Staff **Room 104**

5:30 pm - 6:50 pm MR

THEA 143 / 3 cr hrs /CRN 16525

Art of Theater**

Staff **Room 111**

7:05 pm - 9:45 pm R

* Basic Skills Course ** Introductory Course *** Further Studies Course **** Issues & Perspectives Course

Wichita State University, South Campus

200 West Greenway, Suite 15A, Derby, KS 67037 Tel.: 316-978-8000 www.wichita.edu/south

We're Glad You're Here. Enroll Online!

Wichita State South Campus

In Derby

FALL 2009 Classes

Classes meet 08/20/09 - 12/18/09 except as noted. Revised 8/16/2009

Fall registration begins online 04/13/09

For part-of-term courses, please see online schedules for registration dates. Check wichita.edu/south for latest updates.



WSU Tradition; Neighborhood Convenience.



Your Future is Ready, Are You?

The WSU South Campus in Derby offers general education classes and professional programs such as the **Accelerated Nursing Program** that confers the students a BS degree in Nursing in just 15 months.

Starting fall '09, we will be offering the senior classes of the Bachelor of **Social Work Program**, and the entire **PET program** from the Department of Education.

We have a diverse student population including high school guest students, regular university students, returning adults, and seniors. This mix gives our students a unique learning environment to interact with our faculty and other students. High school guest students will benefit from their learning experience here and make their transition to university life that much easier!

Please visit us in person or go online for the latest exciting development of the **WSU South Campus in Derby**. We're just a short distance from your home!

** Basic Skills Course ** Introductory Course *** Further Studies Course **** Issues & Perspectives Course*

Wichita State University, South Campus

200 West Greenway, Suite 15A, Derby, KS 67037 Tel.: 316-978-8000 www.wichita.edu/south

We're Glad You're Here. Enroll Online!